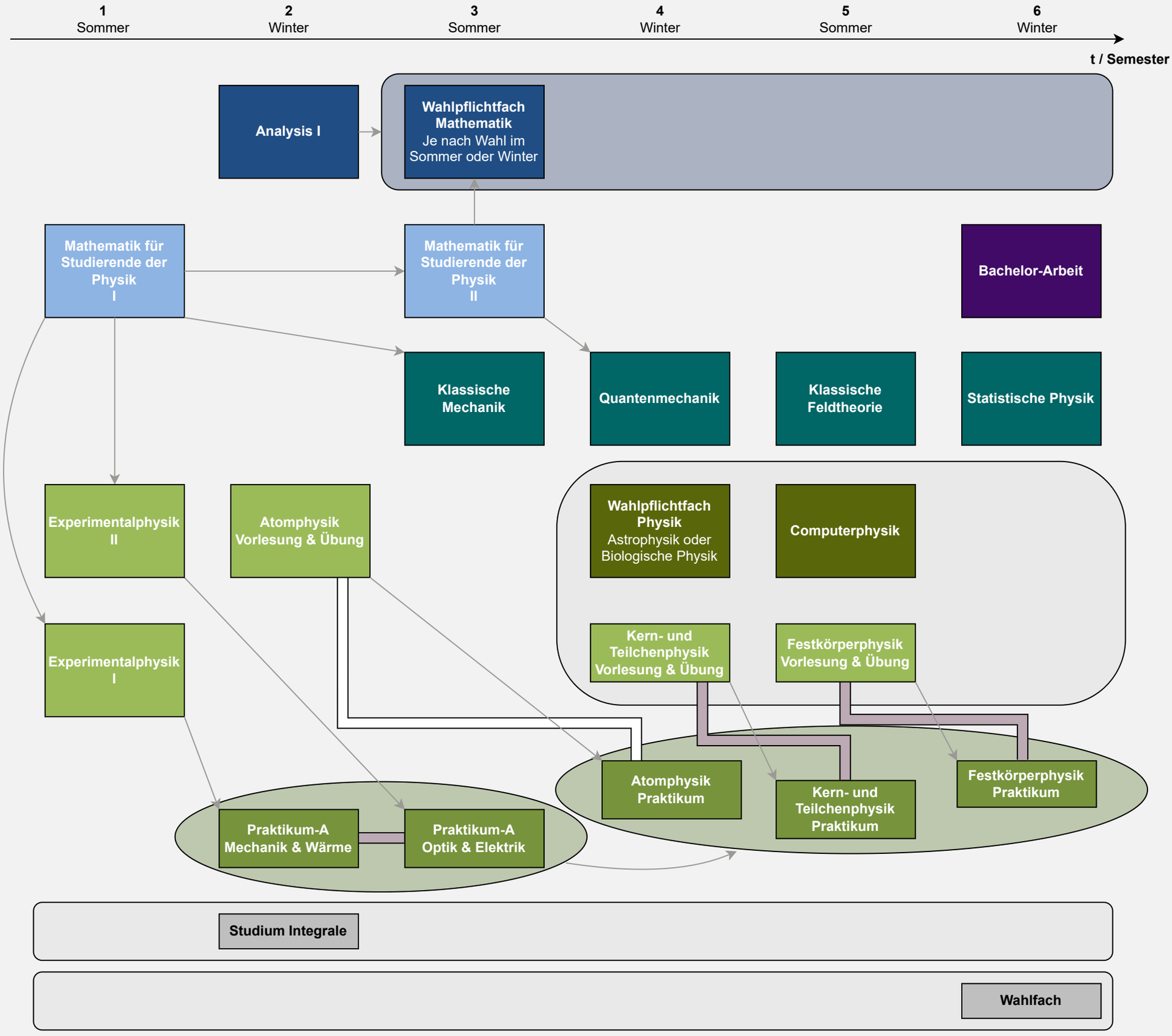

UzK BSc. Physik: Beispielstudienverlauf in 6 Semestern, Start im Sommer